

"For to me, to live is Christ and to die is gain," Philippians 1:21



Envelope #: 1

Name.....: John & Jane Doe
245 Second Street
Oakfield, WI 53065

Thank you for returning your Giving Plan for 2008 a year ago. According to your plan, we are counting on you to give \$ 520.00 in regular General Fund offerings during 2008. (\$ 10.00 per a week)

As of September 30th, we have recorded \$ 390.00 in regular General Fund offerings from you (\$ 10.00) per week). We thank you for any other gifts and offerings you have given in the past nine months.

In order to finance our present programs in 2009 we need a 15% increase in your weekly General Fund offerings!

GIVING PLANS

After careful thought, prayer and out of love for Jesus, we (I) plan cheerfully to give

\$ _____ **PER WEEK**

(If monthly or yearly please circle one)

as our (my) regular **General Fund** offering to
St. Luke's Lutheran Church in 2009

Name..: John & Jane Doe

Env#: 1

Signed: _____ **Date:** _____

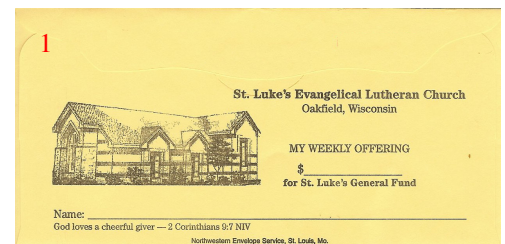

_____ Please return by **November 16th** to St. Luke's

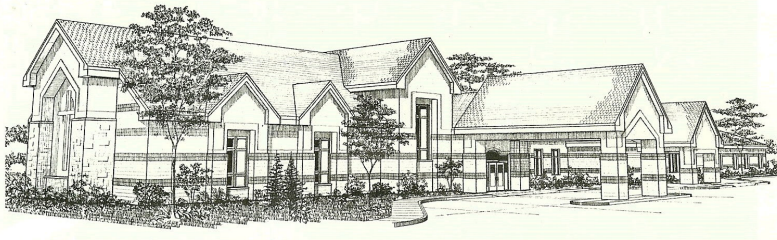

St. Luke's Lutheran Church

245 Second Street
Oakfield, WI 53065

Envelope #: 1

Date: 9/30/2008

Name.....: John & Jane Doe
245 Second Street
Oakfield, WI 53065

Fund	Per a Week	Amount
General Fund	\$ 10.00	\$ 390.00
Other General Funds	\$ 1.00	\$ 39.00
Other Funds	\$ 1.00	\$ 39.00
Total Given:		\$ 468.00

* No Goods or Services were received for these contributions
If you have any questions please call Dale Hinze at (920) 583-4356

Style # 2: No Plan > 1.00 in GF Offerings

Based on your giving in 2007, we are counting on you to give \$ 785.00 in regular General Fund offerings during 2008. (\$ 15.10 per a week)

As of September 30th, we have recorded \$ 315.00 in regular General Fund offerings from you (\$ 8.08 per week). We thank you for any other gifts and offerings you have given in the past nine months.

Style # 3: Less than \$1.00 a week in GF Offerings

As a member of St. Luke's, we are thinking that you will give at least \$1.00 a week in General Fund offerings during 2008.

As of September 30th, we have recorded \$ 35.00 in regular General Fund offerings from you (\$ 0.90 per week). We thank you for any other gifts and offerings you have given in the past nine months.

Style #4: New Member

As of September 30th, we have recorded \$ 39.00 in regular General Fund offerings from you (\$ 1.00 per week). We thank you for any other gifts and offerings you have given in the past nine months.
